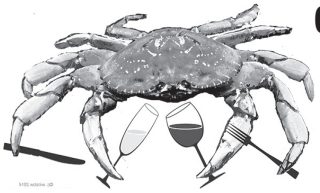

CALISTOGA NATIVE SONS & DAUGHTERS OF THE GOLDEN WEST

35TH ANNUAL

CRAB FEED

RESERVATION FORM

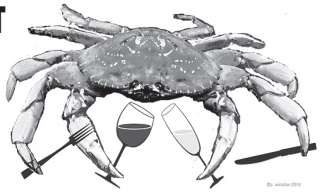

When: Saturday, January 16th, 2016. Doors open at 5:30. Dinner at 7:30.
Where: Tubbs building–Napa County Fairgrounds–Calistoga
You must be 21 or older to attend

PLEASE FILL OUT THE THIS FORM TO RESERVE YOUR PLACE

YOUR PAYMENT SECURES YOUR RESERVATION IN LIEU OF A TICKET

Please select from the following:

_____ individual reservation(s) ....at $55.00 per person ..... totalling _____

and / or

_____ 8-person table(s) .....at $400.00 per table ..... totalling _____

and / or

_____ 10-person table(s) .....at $500.00 per table ..... totalling _____

FOR A GRAND TOTAL OF [ ]

Please fill out your contact information below, just in case we need to get a hold of you if we have any questions.

Your Name _____ Your Address _____

Your Phone Number (____)_____–_____ Your E-Mail Address _____

Please check which payment method you are using: ❑ Check ❑ Credit Card

PLEASE SIGNIFY THAT YOU ARE 21 OR OLDER

❑ I certify that I am at least 21 years of age as of January 16th, 2015 _____
SIGNATURE

If paying by **check**, please make the check out to *Native Daughters of the Golden West*, with amount from the **GRAND TOTAL BOX** above. Enclose this filled-out form with your check and mail it to:

Native Daughters of the Golden West
P.O. Box 1241
Calistoga, CA 94515
attn: CFR

If you have any other special requests or needs, please write them here and we'll do our best to accomodate you (use back side of form if necessary).

_____

_____

_____

_____

WE WISH TO THANK YOU FOR YOUR CONTINUED SUPPORT

If paying by **credit card**, please fill out the cardholder information below. You can also pay online at www.calistoganativedaughters.org or www.calistoganativesons.org

Card Type: __AMEX __DISCOVER __MASTERCARD __VISA

Total to charge (from **GRAND TOTAL BOX** above) _____

_____
Name as it appears on card

_____ _____ _____
Card Number Expiration Date CVC Number

_____
Signature

_____
Billing Address

Enclose this form and mail it to:

Native Daughters of the Golden West
P.O. Box 1241
Calistoga, CA 94515
attn: CFR

If you have questions concerning this form, please call Barbara at (707) 942-5814.
Most other questions will be answered on our websites:

www.calistoganativesons.org or www.calistoganativedaughters.org

form design by Curtis Winslow, Winslow Technology Studio & Services, a Calistoga Company. (707) 333-1100. http://www.wtsas.com